

Zyxel Wireless Modems Password Reset Guide

January, 2016

Shatel Group of Companies

Contents

- Password Changing on HN, HW Modems 3**
- Wireless password change..... 4**
- Password Changing on Del1202, 1312 Modems..... 5**
- Wireless password change 7**
- Reconnect to wireless 10**
- Important points 11**

Password Changing on HN, HW Modems

Log into Modem Console

In case you are using a ZyXEL modem, you need to know that its IP is 192.168.1.1 by default.

In order to log into the console, open an Internet browser window (Internet Explorer, Firefox, etc.) and type "192.168.1.1" in the Address Bar.

At this stage, Type admin in the Password field.

The following page appears.

Now, to change the settings manually, select “Go to Advance Setup” and click on “Apply”.

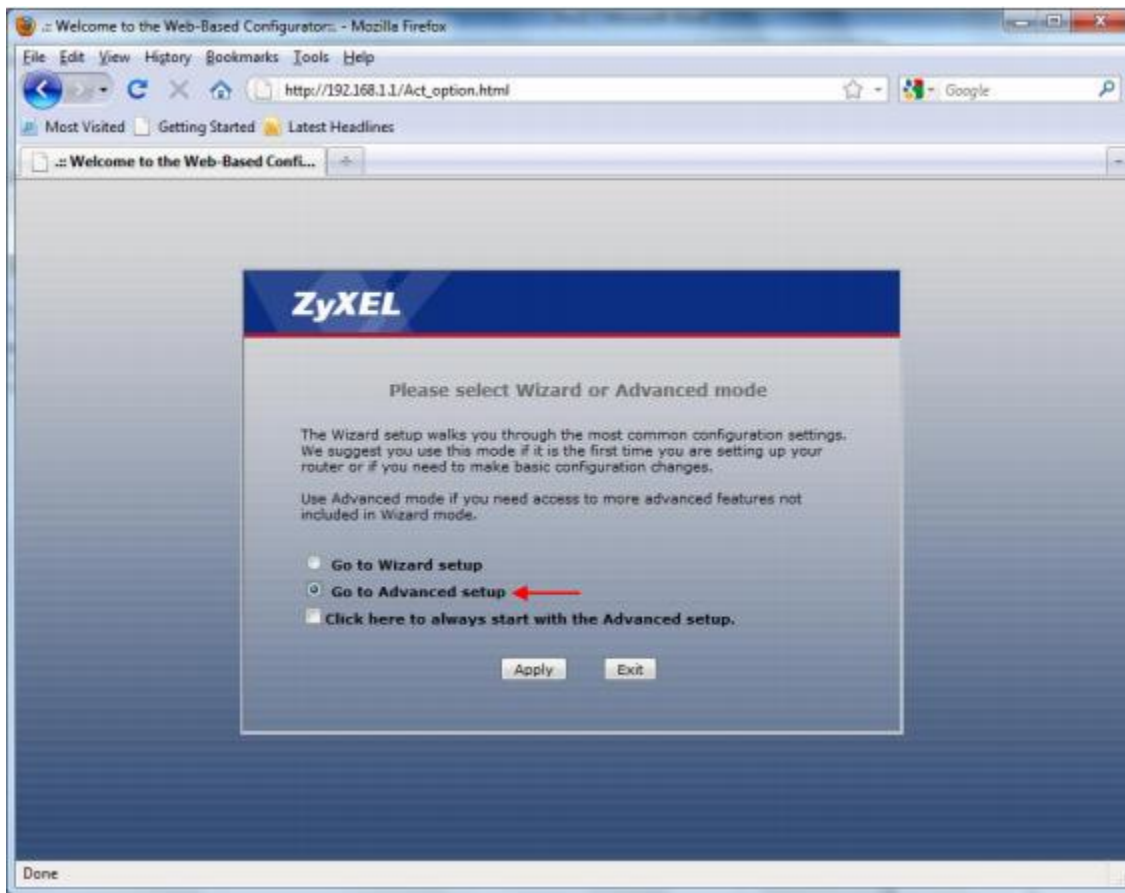

Wireless password change

In Network menu, click on “Wireless LAN” and go to “AP”.

The name of the wireless network can be found in “Network Name” section. You can change this name to a name you prefer.

If you want to change your wireless password, you need to enter your new password in “Pre-Shared Key” field. (Your old password is visible in Pre-Shared Key field)

Your password should be at least 8- characters long, and can be a combination of letters and numbers.

Then click "Apply".

If in this section, Security is set on WEP mode, you need to change your password in "WEP Key".

Password Changing on Del1202, 1312 Modems

Log into Modem Console

In case you are using a ZyXEL Del 1202, 1312 modem, you need to know that its IP is 192.168.1.1 by default.

In order to log into the console, open an Internet browser window (Internet Explorer, Firefox, etc.) and type "192.168.1.1" in the Address Bar.

At this stage, Type admin in the Password field.

File Edit View History Bookmarks Tools Help

..:Welcome to the Web-Bas... x +

192.168.1.1/cgi-bin/login.html Search

Welcome
Welcome to DEL1312-T10B configuration interface.
Please enter username and password to login.

Username:

Password:

Login

Delsa Telecommunication Technology Co.
Official agent in Iran www.delsa.net

Connecting to www.superfish.com...

Wireless password change

After logging into the console, in the menu at the bottom of the page, select “Wireless” in “Network Setting”.

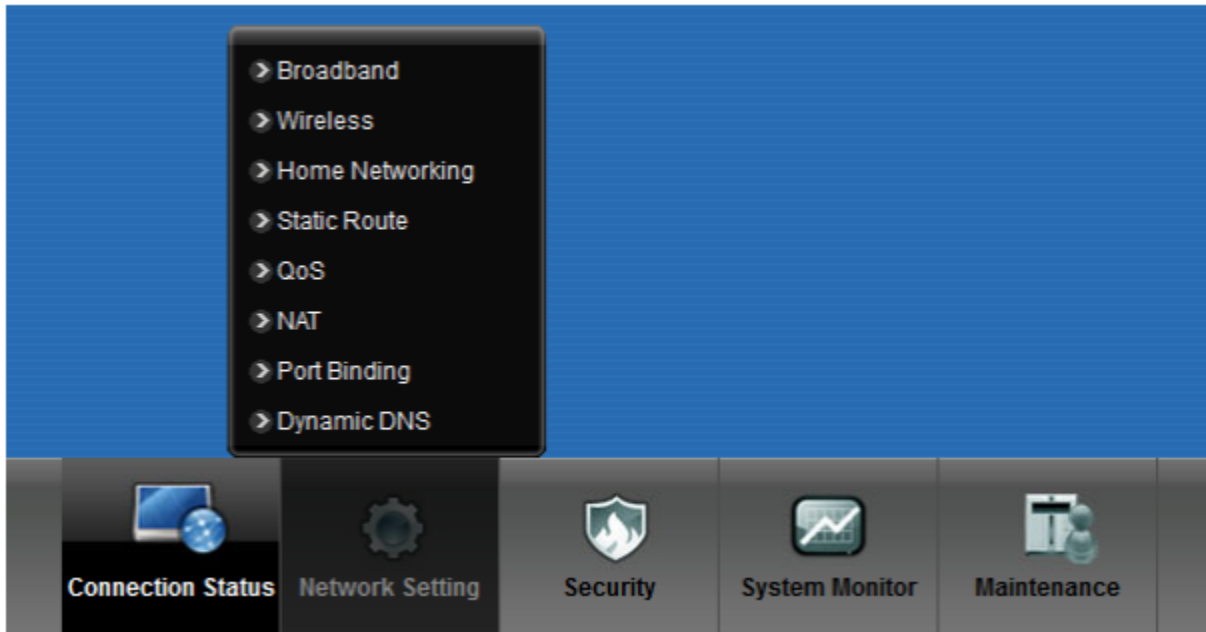

By selecting Wireless, the wireless settings will be available.

On this page, you can change network name in "Wireless Network Name" and view your wireless password in "Security Level".

The main configuration area is divided into several sections:

- Wireless Network Setup:** Includes a checked checkbox for 'Enable Wireless LAN'.
- Wireless Network Settings:** Contains a text input field for 'Wireless SSID', and three unchecked checkboxes for 'Hide SSID', 'Client Isolation', and 'MBSSID/LAN Isolation'.
- Channel Selection:** Features a dropdown menu set to 'Channel 5' and a 'Scan' button.
- Operating Channel:** Displays the value '6'.
- Enhanced Multicast Forwarding:** Has radio buttons for 'Enable' (selected) and 'Disable'.
- Security Level:** A slider bar with three segments: 'No Security' (red), 'Basic' (yellow), and 'More Secure (Recommended)' (green). A blue circle is positioned on the 'More Secure' segment.

Below the slider, a grey box contains the following details:

- Security Mode:** A dropdown menu showing 'WPA2-PSK'.
- Pre-Shared Key:** A text input field containing 'wirelessPassword' and a 'More' link.

At the bottom right of the page, there are 'Apply' and 'Cancel' buttons.

If you want to change your wireless password, you need to enter your new password in “Pre-Shared Key”.

Security Level

A horizontal bar representing security levels: No Security (red), Basic (yellow), and More Secure (Recommended) (green). A blue slider is positioned over the 'More Secure' section.

Security Mode:

Enter 8-63 characters or 64 hexadecimal digits (a-f, A-F, and 0-9).

Pre-Shared Key: [hide more](#)

WPA-PSK Compatible: Enable Disable

Group Key Update Timer: (10-9999 Sec)

Encryption:

- TKIP
- AES
- TKIP/AES MIX

Reconnect to wireless

When you change your password on your modem, you will be disconnected from the modem, and you need to reconnect to it.

To do this, go through the following steps.

By selecting the wireless icon on windows task bar, you can see a list of wireless networks.

In this section you can see the available wireless networks. And you can connect to your network by choosing it. Note that at this stage you need to enter your new password.

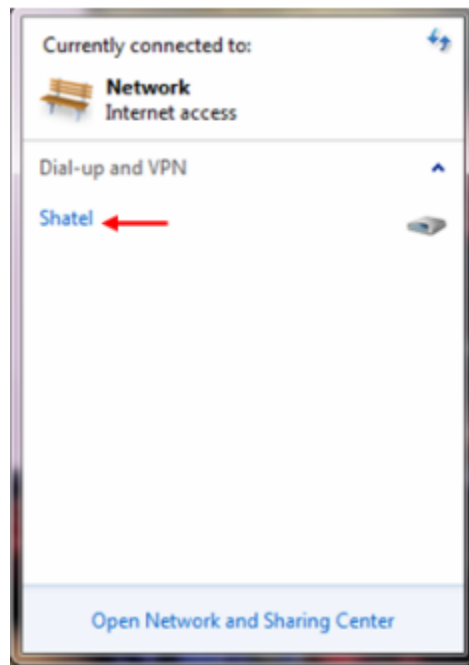

In windows 8, this stage appears as in the following figure.

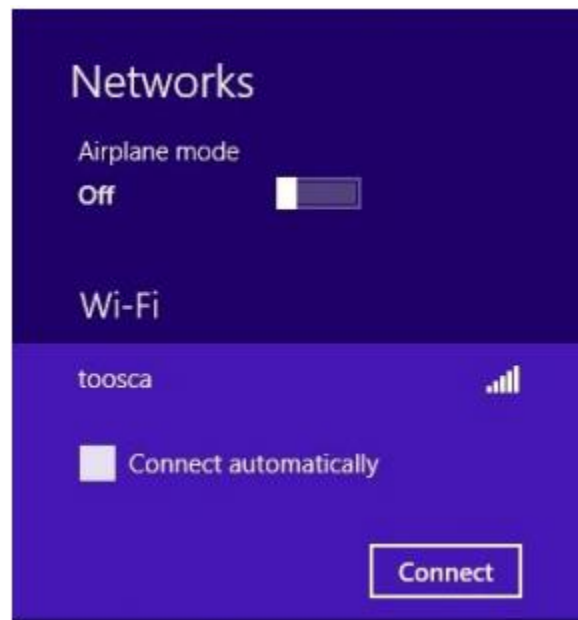

Important points

1. Note that this guide is provided for Zyxel modems. If you use any other modems, this option is available in other sections of your modem. To get to know the route, you can search your modem's document on the Internet and follow the directions.
2. In most cases, the IP of the modem console is 192.168.1.1.
3. If you need to connect your mobile phone to the wireless modem, you can read the guide on Shatel website.
4. If you do not have a proper wireless connection to the modem, read Wireless Settings Guide on Shatel website.